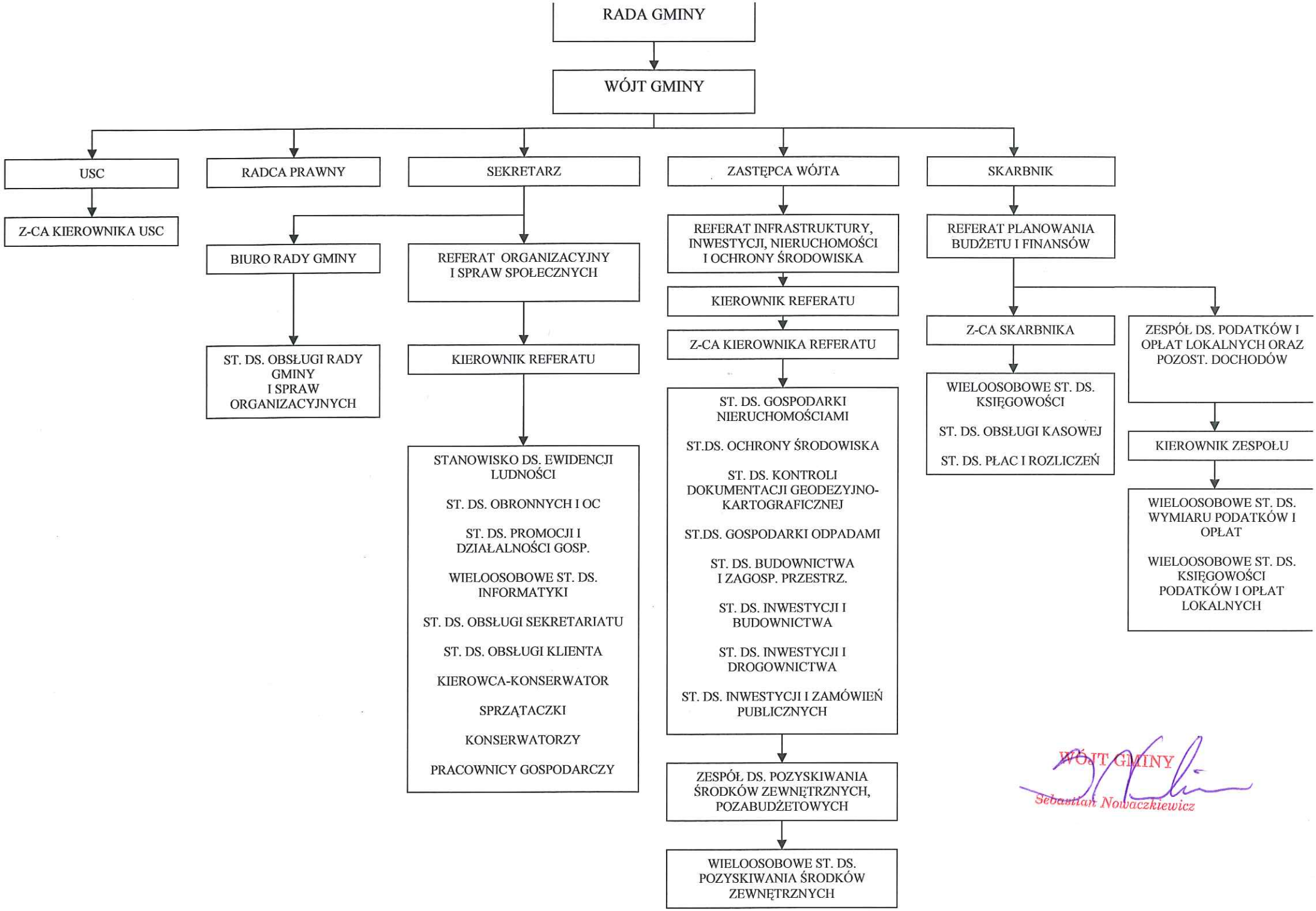

WÓJT GMINY
Sebastian Nowaczkiewicz